The Shores of Lough Gowna [in B]
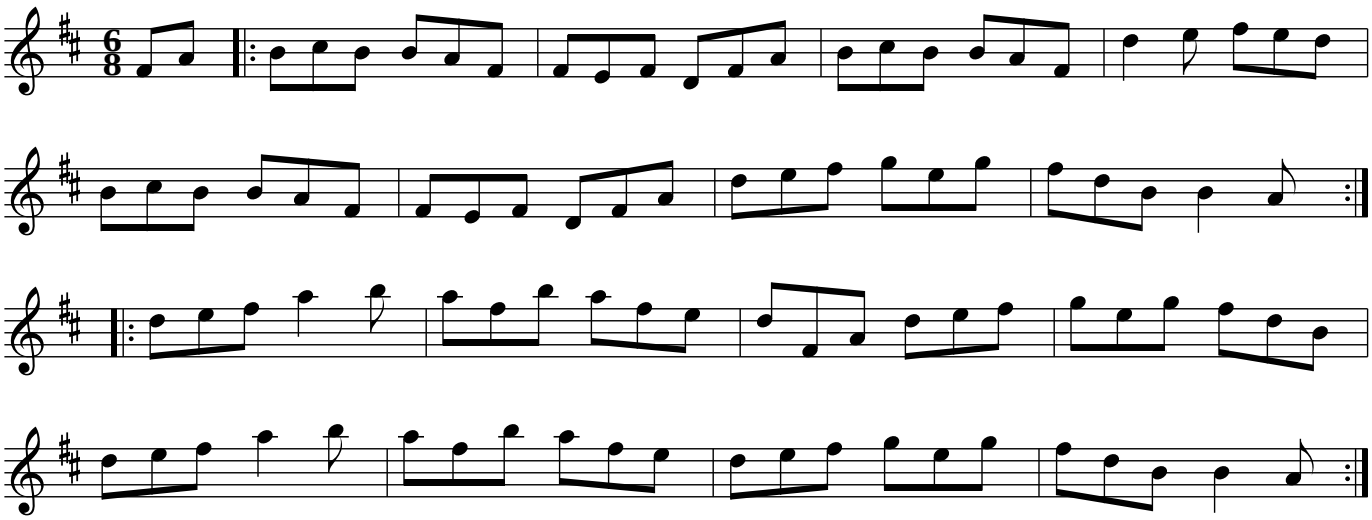
The Banks of Lough Gowna